

RUMBLE SHEET

Municipal Office Newsletter

August deadline is July 22nd

July 2022

Inside....

- Village Municipal Office News.....2-4
- Community Centre.....5-11
- Health Services & Information.....12
- Religious Services.....13
- Community Messages.....14-19
- Community Services & Business...20-22
- For Sale or Rent.....23
- Coloring Page.....24



Canada Day
 Check out the
 Community Centre's pages
 for the day's agenda.
 Transfer station and village
 office will be closed
 July 1st

*Let us all do our part to keep
 Port Alice clean and
 beautiful. Please put your
 garbage and pet waste into*



*the garbage
 cans provided
 throughout*



Municipal News

July

We are so excited to see the sunshine again! Congratulations to all of our students for completing the school year – we hope you have safe and fun summer! Check out the Community Centre schedule for some activities to keep you busy during your break.

Homeowners should have received tax notices by now – taxes are due August 2, 2022

If you qualify for the Home Owners Grant through the Province please make sure to follow the directions on your notice to claim the grant. This needs to be done every year. The information you will need is on your tax notice. Full details can be found at <https://www2.gov.bc.ca/gov/content/taxes/property-taxes/annual-property-tax/home-owner-grant>

There are so many beautiful places to explore around our community and we love to see families out and about enjoying nature. Please take some time to ensure you are prepared for safely driving on the logging roads, fire safety, and wildlife encounters. There is information regarding this at the Community Centre and the Village Office.

See you at the Canada Day Celebrations!

Village Council Meetings

Council Meetings are held the 2nd & 4th Wednesday of the month in the Village Council Chambers at 7:00pm. If there is an issue or concern that you wish to address Council about, you may request delegate status by submitting a signed letter of request by 5:00pm on the Thursday prior to the next meeting.

Village Council

Mayor:

Kevin Cameron.....284-6278
kcameron@portalice.ca

Councillors:

Holly Aldis.....209-0209
haldis@portalice.ca

Bruce Lloyd.....284-3365
bruce@portalice.ca

Sean Watson.....284-6266
swatson@portalice.ca

Angela Yunker.....284-6116
ayunker@portalice.ca

Municipal Office

1061 Marine Drive
PO Box 130, Port Alice, BC V0N2N0
250-284-3391

After hours emergency contact:

250-949-1228

Local Phone Numbers

RCMP (non-emergency).....284-3353

Health Centre.....284-3555

School.....284-3315

Public Works.....284-6612

Community Centre.....284-3912

The Village of Port Alice Fireworks Bylaw No. 48 requires residents to obtain a permit before setting off Fireworks within the Village boundaries. Permits can be obtained at the Village Office which is open Mon-Fri 8:30-4:30

Stage 1 Water Restrictions are in Effect June 1, 2022

Stage 1 Water Restrictions - a person may;

(a) water lawns, trees/shrubs/flowers/vegetables gardens using hose-connected or automatic sprinklers only if the following conditions are met:

- premises with even numbered addresses on even numbered days
- premises with odd numbered addresses on odd numbered days

Stage 1 restrictions shall be in effect between June 1 and September 30 each year.



Residents... a few guidelines to:

Help keep our streets clean:

- **Use bear-proof cans** with secure lids, to prevent crows, bears and other animals from creating a mess (Garbage bags alone, not in a receptacle, are NOT permitted).
- Residents are responsible for cleaning up spilled garbage in front of their homes.

And keep our garbage collector safe and happy:

- A single can should be **maximum 50 pounds** (22 kg)
- Kitty litter and woodstove ashes can add significant weight, please balance weight between cans accordingly.
- Please note: overweight cans may not be picked up.

Reminder: Wet or Dry... Cardboard must not be placed in any garbage container!



TRANSFER STATION NOTICE

The Village Of Port Alice Transfer Station at the Public Works Yard is for **residential** use only. Contractors must dispose of waste at the 7 Mile Landfill.

Wood waste must be clean.

The Transfer Station does not accept drywall or asphalt roofing tiles.

Everyone can do their part to make the system work, please take the time to separate your waste properly and follow the signage placed around the yard.

Please refrain from flushing any type of disinfecting wipes, flushable wipes, or paper towel down your toilets. This will cause expensive damage to the Sewer System and can create issues for home owners as well.



Municipal Transfer Station (Outside)

721 Marine Drive

Open to Port Alice Residents

Mon, Wed, Thur and Fri 11am - 3pm

Tue 10am - 6pm

Sat 10am - 4pm

Recycling Inside Depot

(Packaging and printed material)

Please drop off your **recycling** at the **inside depot** during operating hour

Saturday 10 a.m. - 4 p.m.

Tuesday 10 a.m. - 6 p.m.

Canada Day Friday July 1st, 2022 Agenda

- 9:00 am** Pancake Breakfast (while supplies last)- Hosted by Oceanview Christian Assembly
- 10:00 am** Community Market, till 1pm
- 11:30 am** Parade marshals across from the campground
- 12:00 pm** Parade along Marine Drive to the Community Centre
- 12:30 pm** Cake & coffee, float judging and bike judging
Hot dogs and pop (while supplies last) hosted by Royal Canadian Legion 180
- 1:00 pm** Fire Department display for the whole family
- 1:00 pm** Beer Gardens, last call 7pm
- 2:00 pm** Activities at Lions Park. Games, races, trivia and Scavenger Hunt
- 4:30 pm** BBQ dinner starts (until supplies are gone)

Please bring lawn chairs and blankets as seating will be limited.

If the weather is rainy, activities and dinner will be at the
Community Centre and Arena



CANADA DAY PARADE



Date: July 1st, 2022

Time: 11:30 am

**Starting across from the
campground. Parade starts
Noon sharp!**

Ok Port Alice!!! It's time to have
some fun again!!

We are encouraging all
businesses, organizations and
even families to participate and
have fun in this years
parade. Get creative and show
your Canadian Pride.

Prizes for 1st \$150, 2nd \$100 and
3rd \$50

Call 284-3912 for more info.

Canada Day Market

Friday July 1st

10 am - 1pm

Community Centre

Deadline to sign up for a table is
Wednesday June 29th.

Tables are \$5.25 each.

Payments due by deadline.

Call 250-284-3912 to register



Canada Day Costume Contest

Open to all ages.

Best overall costume wins \$50 in local gift certificates.

**Judging will take place after the parade
at the Community Centre.**

Have some fun with it.



Summer Camp 2022



July
11th - 15th



Join us once again for summer camp!
Register by the day or for the week!
Registration deadline is July 4th.

Ages 2.5-5
9:00-12:00
\$15/session
\$60/week

Ages 5-13
9:00-3:30
\$20/session
\$75/week



**Call the Community
Centre at 284-3912
for more information**



**Registration
available at the
Community Centre**

WEEKLY PROGRAM GUIDE

Community Centre

SUNDAY 10AM-6PM	MONDAY 10AM-6PM	TUESDAY 10AM-6PM	WEDNESDAY 10AM-6PM	THURSDAY 10AM-8PM	FRIDAY 10AM-8PM	SATURDAY 10AM-6PM
<p>Computer Room 10am - 6pm</p> <p>Open Gym 10am - 6pm</p>	<p>Computer Room 10am - 6pm</p> <p>Open Gym 10am - 6pm</p> <p>Yoga 7pm - 8:15pm (entrance at front of building)</p>	<p>Computer Room 10am - 6pm</p> <p>Open Gym 10am - 6pm</p> <p>Tai Chi 1pm - 2pm</p> <p>Mahjong 2pm - 4pm</p> <p>Kids Bike Time 2pm - 4pm (Arena, parent supervised)</p>	<p>Computer Room 10am - 6pm</p> <p>Open Gym 10am - 6pm</p> <p>Tai Chi 1pm - 2pm</p> <p>Mahjong 2pm - 4pm</p> <p>Yoga 7pm - 8:15pm (entrance at front of building)</p>	<p>Computer Room 10am - 6pm</p> <p>Open Gym 10am - 5:30pm</p> <p>Tai Chi 1pm - 2pm</p> <p>Mahjong 2pm - 4pm</p> <p>Kids Bike Time 2pm - 4pm (Arena, parent supervised)</p> <p>Teen/Adult Ball Hockey 6pm - 7:45pm</p>	<p>Computer Room 10am - 6pm</p> <p>Open Gym 10am - 4:30pm</p> <p>Tai Chi 1pm - 2pm</p> <p>Mahjong 2pm - 4pm</p> <p>Teen Takeover 5pm - 8pm</p>	<p>Computer Room 10am - 6pm</p> <p>Open Gym 10am - 6pm</p> <p>Tai Chi 1pm - 2pm</p> <p>Mahjong 2pm - 4pm</p> <p>Community Market July 16th & 30th</p>

Check out our Facebook page, **PORT ALICE COMMUNITY CENTRE**, for up to date programming information and daily announcements.

Community Centre Hours

Effective starting July 4th, 2022

Monday	10am	to	6pm
Tuesday	10am	to	6pm
Wednesday	10am	to	6pm
Thursday	10am	to	8pm
Friday	10am	to	8pm
Saturday	10am	to	6pm
Sunday	10am	to	6pm

Please call 284-3912 for more information



Port Alice Community Market Summer 2022

Date & Time: July 16th, 30th, Aug 13th & 27th
11am - 1pm

Where: Port Alice Community Centre

Cost: \$5.25/table

Anything from baked goods, canning, produce, plants,
crafts, photography and art

Call us at 250-284-3912 to book a table



Mahjong

This is for adult players. Instructors on hand.

New learners welcome

Tuesday to Saturday

2 - 4pm

Please call the Community Centre at
250-284-3912 for more information



Tai Chi

This is for adults and mature teens of any skill
level. On hand instructors to show you the way.

Good for all fitness levels. Give it a try.

New learners welcome

Tuesday to Saturday

1 - 2pm

Call the Community Centre at 250-284-3912
for more information.





Yoga

Instructor on hand.

**Mondays & Wednesdays
7 - 8:15pm**

Please call the Community Centre at 250-284-3912
for more information.



Teen Takeover at the Community Centre

Come hang out in the gym
and enjoy some of the
various activities we have
to offer!

**Fridays
5-8pm**

Small concession available!



Ages 10+

Teen/Adult Ball Hockey



Starting July 7th

Thursdays 6- 7:45pm

Bring your own gear or sticks available at the community centre
Please call the community centre at 250-284-3912 for more information



Kids Bike Time

Tuesdays & Thursdays
from 2-4pm



Starting July 5th

Parent Supervised

In the Arena

Please call the community centre at 250-284-3912
for more information



Health Services & Information

Port Alice Health Centre

1090 Marine Drive

Open 7 days/week, 8:30-4:30

A doctor is available Mon-Thurs.

A nurse is on site 7 days/week, excluding statutory holidays

Urgent care after hours is available via 911 starting Sundays at 9pm and ends Thursdays at 4:30pm

To reach the centre call **250-284-3555** and dial:

- **Line 1** to reach the nursing station
- **Line 3** to reach the doctor's office

Lab & X-Ray Schedule:

Lab is open Monday to Friday

X-Ray schedule is Wednesdays & Thursdays by appointment.

To book a Laboratory Appointment::

v2.waitwhile.com/book/pahlab or

call 250-284-3555 ext 3

Additional Supports available

Through the Centre include:

- Home Support
- Diabetes Educator
- Dietician
- Public Health
- Home & Community Care Nursing
- Telehealth
- Occupational therapy
- Chronic disease management
- Mental Health Substance Use Counselling
- Social Work
- Harm Reduction Services

Talk to your doctor or call the Centre at 250-284-3555, ext 3, to be connected to any of these services.

Infant Development Program:

When your baby needs extra help, please email reception@nicccs.org or call 250-949-8323 and

Ask for the Infant Development Program.

Vancouver Island Crisis Line: 1-888-494-3888

The Port Alice Health Centre is arranging phone appointments for patients that do not need to be seen in person by the doctor for issues such as prescription refills. Please call 250-284-3555 ex 3 to set up your appointments .

If you do need to go to the Health Clinic and are experiencing flu like symptoms please remember to wear a mask and sanitize your hands when you enter.

Thank you for keeping our local medical centre staff as safe as possible!

The Port Alice Health Forum Society

“Medical Wish Cupboard”

Vision/Purpose

 The cupboard will store and distribute donated medical supplies and equipment. These items will be distributed free of charge for individuals in need of short term assistance with obtaining medical supplies and equipment. Assistance/advocacy will also be given to individuals whom need long term solutions for their medical needs.

If you have items which you can donate, or need some assistance – Please call:

Sandra Morgan 250-284-3301

Edith Chemago 250-284-0106

Catherine Beatty 250-284-6160

Religious Services

NORTH ISLAND CATHOLIC COMMUNITIES

Box 811, Port Alice, V0N 2N0

Contact Joanie at 250-284-6129 for more
Information

nicatholic@gmail.com



REGULAR MASS SCHEDULE

St. Theresa's, Port Alice
Saturdays, 5 p.m.



St. Johns Anglican-United Fellowship

meets at St. John's Ecumenical Church
Sundays at 4:00 PM

We welcome you to come for worship, prayer,
praise, music, and fellowship.

Rev. Christine Muise (250-949-6247)
ministers to us.

July dates: 10th, 24th and 31st

Contact: Doris Pepper at 250.284.3572

Ocean View Christian Assembly

850 Marine Drive

Email: ovca@brooksbaycable.com

Facebook: Ocean View Christian Assembly
Everyone is Welcome.

Sunday Worship Service – 10:30 am

Monday Prayer Night – 6:30 pm

Ladies Coffee House

Wednesday 9:30 – 11:30 am

Come and meet other women in the
community for coffee and sometimes a craft.

For more info call:

Corrine Tiberghien: 250-230-0225 or
Hal Petersen: 250-209-0070

RE-OPENING OF COFFEE HOUSE BY THE SEA

We are pleased to announce that Ocean View Christian Assembly Church will be reopening its weekly Wednesday Morning Coffee House on March 9, 2022 from 9:30 am to 11:30 am. We are located at 850 Marine Drive by the sea in Port Alice.

All ladies are welcome to enjoy some times of fellowship and crafts over a hot cup of coffee or tea while you nestle in a safe, warm and confidential environment.

For further information, feel free to contact Lorna Petersen at 250-209-3921 or Diane Lloyd at 250-706-9475.

Royal Canadian Legion Branch 180

Phone: 250-284-3256

Hours: 4:00 PM to 11:00 PM,

Calm Waters Café – Fridays and Saturdays 8:00 – 11:00AM.

Come enjoy a homemade breakfast made by our volunteers. The view and smiles are free!

CANADA DAY – This year RCL 180 will be serving free BBQ hotdogs, pop and chips in front of the Community Centre. We will be turning on the BBQ shortly after the parade has finished.

HAPPY CANADA DAY!

VOLUNTEERS WANTED – Would you like to help with the preparation of meals, and/or serve. help with clean up? We would welcome your help. Leave your name, phone number and what you would like to help with at the bar. The more volunteers we have, the more dinners we can put on! Thank You!

COVID – 19 Use hand sanitizers, wash your hands and stay at home if you are feeling ill.

MEAT DRAWS – Fridays and Saturdays. Proceeds to the Bursary Fund.

MEMBERSHIP – Membership gives you discounts at many businesses, helps veterans, and contributes to the community. You must be 19 years of age. If you are new to Port Alice, you can transfer your membership without losing your years of service.

DARTS – Come in and have a game of Darts with your friends. Watch for upcoming dart announcements.

ATM: Branch 180 has an ATM. You don't have to be a member of the Legion to use the ATM.

NEXT GENERAL MEETING: September 18, 2022, at 12:30 PM. Come and support your Legion.

HAVE A SAFE, FUN FILLED SUMMER!

**Royal
Canadian**



Adult Recreational Day Program



island health

PORT ALICE

Seaview Activity Centre

Every Tuesday 10am-2pm

What does the program consist of?

There will be a variety of **social, cognitive and physical activities** planned during the duration of the program.

There will also be refreshments along side Tea & Coffee.

Every program will offer a **lunch!**

There is \$5 fee per visit.

Must register to join. Please call or email:

Judy Molloy– Program Coordinator

Direct Telephone: 250-527-0266

E-mail: judy.molloy@islandhealth.ca



LETS DEW THIS!

DIET, EXERCISE, WELLNESS

Join us Thursdays from 10-11AM

at the Port Alice Legion

to discuss health topics,

meet new friends,

and share some laughs!

Facilitated by Silja RN and Sarah RSW

from the Port Alice Health Centre

Everyone Welcome!



**The
Port Alice
DEW Group**

CHECK OUT OUR FACEBOOK GROUP FOR UP TO DATE INFO
[HTTPS://FACEBOOK.COM/PORTALICEDEW/](https://facebook.com/portalicedew/)



Canadian
Cancer
Society

**COPS FOR
CANCER**

PORT ALICE EVENT SEPTEMBER 24TH LOOKING FOR VOLUNTEERS TO HELP WITH THE DINNER EVENT

CONTACT ASHLEY 250-284-0015



Canadian
Cancer
Society

**COPS FOR
CANCER**



tourderock.ca



2022 TOUR DE ROCK SCHEDULE

WEEK ONE

SEPT PORT ALICE
24

SEPT PORT HARDY
25 PORT MCNEILL

SEPT WOSS
26 SAYWARD

SEPT CAMPBELL RIVER
27

SEPT COURTENAY
28 COMOX

SEPT CUMBERLAND
29 UNION BAY
QUALICUM BEACH
PARKSVILLE

SEPT PORT ALBERNI
30

WEEK TWO

OCT UCLUELET
01

OCT TOFINO
02 NANAIMO

OCT NANAIMO
03 LADYSMITH

OCT CHEMAINUS
04 LAKE COWICHAN
DUNCAN

OCT SHAWNIGAN LAKE
05 MILL BAY
WESTSHORE
SOOKE

OCT OAK BAY
06 VICTORIA
SIDNEY

OCT ESQUIMALT
07 SAANICH
VICTORIA

15 May 2022

To whom it may concern,

The impact of cancer on our lives, our families and our communities is enormous. Because of it, the Canadian Cancer Society is committed to doing everything it can to save and improve lives. One of the Canadian Cancer Society's most high-profile fundraising initiatives, Cops for Cancer, focuses on families impacted by cancer. It involves committed cops, caring communities, and inspirational kids. Participants from law enforcement and emergency services ride hundreds of kilometres across British Columbia all while fundraising for children and families living with cancer.

On Vancouver Island, Tour de Rock will run from September 24th through to October 7th, 2022, from one end of Vancouver Island to the other. This year is especially important to our caring communities as we celebrate Tour de Rock's 25th anniversary. From the very first ride in 1998, Tour de Rock has grown on the strength of dedicated volunteers and community partners from Port Alice to Victoria raising over \$27 million funding life-saving pediatric cancer research and the acclaimed summer recreational program, Camp Goodtimes.

Our event will be held at the Royal Canadian Legion #180. We are hoping to have a seafood feast to celebrate the tours 25th year! MOWI has donated 3 salmon for the dinner already! We are estimating to feed 80 people. If you can donate something for the dinner, or an item for the silent auction, or make a cash donation please contact Ashley.

Thank you for considering our donation request. It is with donation from people like you that can help children with cancer and their families right here on Vancouver Island by being involved and supporting the Cops for Cancer – Tour de Rock.

Sincerely,

Ashley Boese

Lead Contact for Port Alice CFC Tour de Rock Events
Call or Text: 250-284-0015 (No Calls after 8 pm)
pacftourderock@outlook.com

Charitable Registration:
118829803 RR0001



Port Alice Library

Regular Library Hours:

Mon Closed

Tue 10-2/1-5

Wed Closed

Thu 1-4/5-8

Fri 1-5

Sat 10-2

Sun Closed

Rumble Sheet Advertising Prices

Commercial Classified Ads \$2/line (\$6 minimum)

Business Card \$6/month

1/4 page Ad \$8/month

1/2 page Ad \$16/month

1 Full Page \$32/month

Notice to Advertisers

The Village of Port Alice *Rumble Sheet* newsletter is produced at the Community Centre.

Please email your information to:

rumblesheet@portalice.ca or

contact the Community Centre to place

and pay for ads:

951 Marine Drive or call 250-284-3912

Deadline for August is July 22nd



Calling all Port Alice visual artists!

Do you draw, paint, sculpt, photograph, weave, quilt or do textile art?

The Port Alice Branch of Vancouver Island Regional Library (VIRL) wants to display your talent! We will feature your artistic work for a limited time showing at our library branch.

Apply now so we can schedule your show.

Pick up an "Application to Exhibit Art" at the Port Alice Branch, 951 Marine Dr. (in the Community Centre complex).

For more information, call 250-284-3554.

Community Messages



Wednesdays 7 - 8pm
At the Port Alice Community Centre.
Parking and entrance by the fence area.
Covid measures in place.
Call Jim at 284-0045 for enquiries



Mondays 6 - 7pm
At the Port Alice Community Centre.
Parking and entrance by the fence area.
Covid measures in place.
Call Gloria at 284-0045 or Renae at
284-6677 for enquiries



Port Alice Thrift Shop

Tues, Thurs & Sat
10:00 am – 2:00 pm
Located at Sea View Activity Centre.
(Parking Lot off Centennial Field Rd)

***Donations are only accepted on
Saturdays at this time***

HARVEST FOOD BANK

Harvest Food Bank in Port Hardy makes food available to people in Port Alice, which is delivered to town on the third Wednesday of each month. Must register at harvestfoodbank.org or call Patrick at 250-284-3212 or the food bank at 250-902-0332



Road Maintenance for the North Island is now under the care of Mainroad Group. The 24hr hotline number for the North Island is:

1-877-215-7122

For more information, visit:
www.mainroad.ca

To report a wildfire

or irresponsible behaviour that could start a wildfire in British Columbia, please call [1 800 663-5555](tel:18006635555) or [\(*5555](tel:5555) from a cell phone) **as soon as possible**. Information from the public is crucial to the effectiveness of our response.



Port Alice Lions Club

Our **mission statement** is to serve our community by volunteering our time and providing financial assistance, to help our community with projects which benefit the town of Port Alice and its residents.

We support the visions of **Lions International** which empowers volunteers to serve their communities and meet humanitarian needs.

If you are interested in joining or would like some more information please contact our Membership Chairman Natalie Stewart @ 209-2454.

Volunteers Needed!



Marine Drive, Port Alice, B.C. 250-284-3213



2022 ANNUAL DUES

Adult.....	\$400.00
Student.....	\$200.00
Junior	Free!
Family.....	\$800.00

2022 ANNUAL GREEN FEES

9 Holes	\$ 15.00
All Day	\$ 25.00

ANNUAL LOCKER RENTAL

Member	\$ 15.00
Non-Member	\$ 30.00

FREE Junior Golf Mondays at 6 pm Including use of junior clubs

Any questions concerning Dues, Green Fees or Locker Rentals should be directed to:

Tom McCarthy 250-284-3483
or portalicegolf@gmail.com

Family Sundays-play all day for only \$20!

Join the Port Alice Volunteer Fire Department!

- *Tuesday night practice at 7pm
- * Free Training
- *Free Weight Room membership
- *and much more

Our Volunteer Fire Department is a necessary part of our small community and we are in need of some new recruits. If you are interested in being part of the Fire Department, please contact the Fire Chief, Gerry Rose at 250-284-3946.

Or fill out the **Firefighter Application Form** available at the Village Office or on <http://portalice.ca/village-office/employment-volunteering> and drop off at the Village Office.



Port Alice Petroleum Products

For all your fuel and fishing tackle needs.

We deliver marine fuel by appointment.

Please call 250-284-3530

Mon - Fri 8 am - 6 pm

Sat 9 am - 6 pm

Closed Sundays & Holidays

- Gas
- Diesel
- Marked Mid-grade
- Propane
- Fishing Tackle & Bait
- Confectionary
- Local Artisans

Village of Port Alice Wood Stove Exchange Program



The Port Alice Wood Stove Exchange Program is designed to encourage residents to exchange their old, inefficient, non-EPA certified wood burning appliances for new EPA-certified wood burning stoves and inserts, and other qualifying appliances including gas, pellet and electric. (Some exceptions apply).

Port Alice residents who exchange their old wood-burning appliance for one qualified under the Program, are eligible to receive a **\$250 rebate**, providing that the old stove will be decommissioned and recycled.

Ask for details at the Village Office or look online at www.portalice.ca

Are you planning to replace a Wood or Pellet Stove? There's a **\$250 rebate** that can help reduce your costs!

Bashaw Storage

731 Marine Drive, P.O. Box 794, Port Alice, B.C. V0N 2N0

Self-contained, locked storage

5x10x10 Cubicle

10x10x10 Cubicle

Boat/Trailer Covered Stalls

Jan Allen

Ken Bradshaw

250-284-3201

jcallen08@gmail.com

5 x 10 x 10 Cubicle \$65/month

10 x 10 x 10 Cubicle \$100/month

(Self-contained, locked storage)

Boat/Trailer Covered Stalls

\$115 or \$125/month

284-3201





TOWNHOME - SHORT TERM RENTALS

- ✓ 750 SF – Private entrance with large deck
- ✓ 2 floors fully furnished & stocked kitchen
 - ✓ In-house laundry / BBQ / toiletries
- ✓ 1 bedroom + pull-out couch (Sleeps 4)

Short term rentals @ 179.00 per night

(based on double occupancy)



Call Michelle 778.242.0293 to Reserve!

mherli@shaw.ca

Web site: mherli.wixsite.com/portalice

For Sale

#75 McKay Cres.

3 bed, 1.5 bath

New furnace, vinyl windows

New sundeck, large front patio

Great ocean views

Leave a message

250-757-8923

250-268-1790

Have an
awesome
Summer!

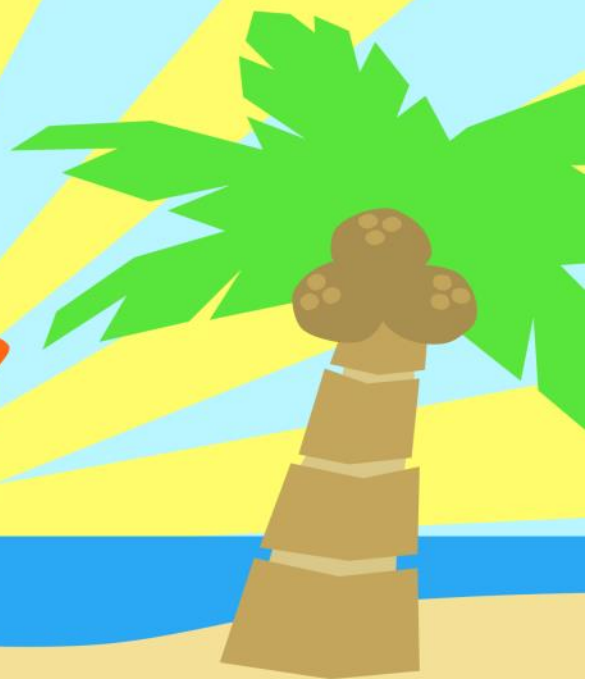

RUMBLE BEACH
Fishing Charters & Eco-Tours



Regan Hickling
40 years plus experience
in local waters

250-284-6204 or 250-209-2779

Port Alice, BC info@rumblebeachfishingcharter.com
www.rumblebeachfishingcharter.com

Kristiansen
Custom Framing
& Art Gallery



510 Industrial Way
Port Alice, BC

Tel/Fax 250 284-3956

HUGH & McKINNON
REALTORS
SINCE 1984

Michelle Herlihy 778.242.0293
Real Estate Sales Staging & Media

mherli@shaw.ca

HANNELORE
KRISTIANSEN

Commissioning
Portraits
Landscapes
Seascapes

phone/fax

250 284-3956
Port Alice, BC



with a personal touch

Business For Sale

Sea Otter Eco Tours.com

Bring your boat and grow with Wildlife Tours

around Port Alice and Quatsino Sound

For more information call

Blair @ 250-201-6016



FOR SALE

**8 inch General
Jointer Planer**

\$2500 obo

Lore Kristiansen

250-284-3956

For Sale or Rent



17 Dogwood- townhome,3 bed, 2.5 bath, den - \$215,000	105-1053 Maquinna - 2 bed. 1 bath, updated - \$120,000
1007 Maquinna - 3 bed, 1 bath, views - \$259,000	301-1073 Maquinna - 2 bed, 1 bath - \$119,000
1018 Rupert - 4 bed, 2 bath, new heat pump - \$467,000	1154 Haida - 4 bed, 2 bath, fully furnished - \$499,900
106-1053 Maquinna - 2 bed, 1 bath, furnished - \$145,000	405-1083 Maquinna - 2 bed, 1 bath, views - \$109,900

Royal LePage Advance Realty Ltd
(250)949-7231

Sarah Baron - sarahdbaron@gmail.com

Melanie McRann - melanie_mcrann@hotmail.com

FOR RENT

- *Fully equipped kitchenettes
- *Large dining/living rooms
- *Private locked access - 24/7
- *Laundry facilities
- *Private 2 bedroom suites
- *Professionally sanitized
- *No daily rentals

Ideal for:

Short term rentals (not B&B) / Forestry workers

Contract workers in the Port Alice area

Call 250-897-2131 peterinnes007@gmail.com



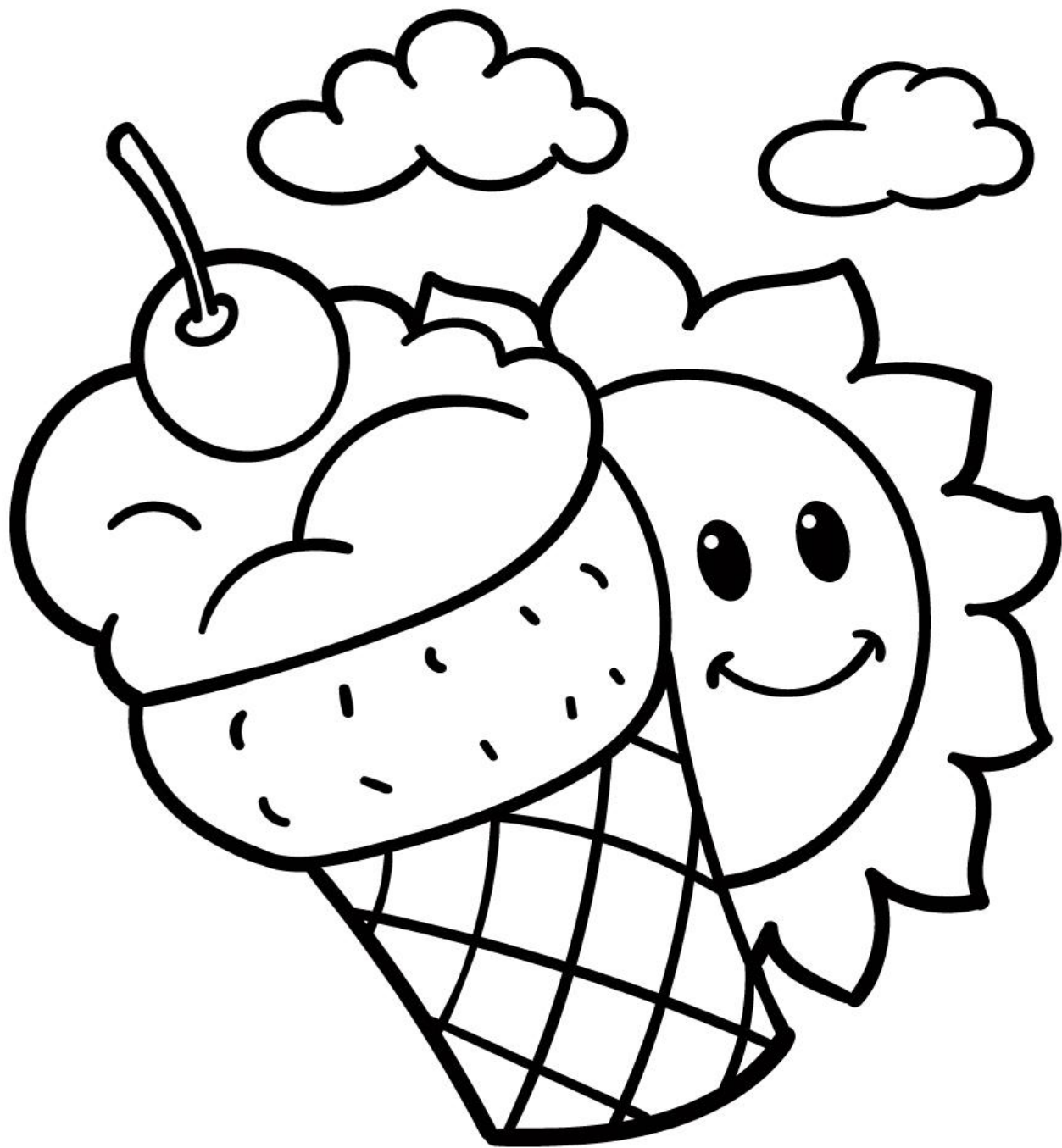

SUMMER

iHeartCraftyThings.com