

RUMBLE SHEET

Municipal Office Newsletter

May deadline is April 25th

April 2025



Inside....

- Village Municipal Office News.....2-3
- Community Centre.....4-5
- Health Services & Information.....6-7
- Religious Services.....8
- Community Messages.....9-12
- Community Services & Business.....13
- For Sale or Rent.....14-15
- Easter Colouring Page.....16

There's no such thing as the



Please pick up after your dog!

All village buildings and Yard is closed April 18th and April 21st 2025 to observe the holiday.



Mayor's Corner

April 2025

It's been a busy month. I thought it was time to share some of our progress with everyone.

We were able to meet with the Department of Transportation and discuss Highway 30 and the need for infrastructure investment for the safety of our community.

Lions Park is looking good but will look better once we are finished. Once again we are acting on the recommendations from our parks plan and official community plan. We are fortunate to have such a great staff and council who volunteer their time and skillsets for the betterment of our Village.

Link River campsites are filling up quick this year. We also are investing infrastructure in this area.

Once again council and staff have managed to keep taxes low. We fully realize how important it is.

As previously mentioned Lions Park will take time to complete our plans. Please bear with us.

Sincerely,

Mayor Cameron

Village Council Meetings

Council Meetings are held the 2nd & 4th Wednesday of the month in the Village Council Chambers at 6:00pm. If there is an issue or concern that you wish to address Council about, you may request delegate status by submitting a signed letter of request by 4:30pm on the Thursday prior to the next meeting.

Village Council

Mayor:

Kevin Cameron
kcameron@portalice.ca

Councilors:

Holly Aldis
haldis@portalice.ca
Russell Murray
rmurray@portalice.ca
Dave Stewart
dstewart@portalice.ca
Sean Watson
swatson@portalice.ca

Municipal Office

1061 Marine Drive
PO Box 130, Port Alice, BC V0N2N0
250-284-3391

After hours emergency contact:
250-949-1228

Local Phone Numbers

RCMP (non-emergency).....949-6335
Health Centre.....284-3555
School.....284-3315
Public Works.....284-6612
Community Centre.....284-3912

Municipal Office News

2025 Port Alice Spring Clean Up April 22, 23, 24



Please check when your pick-up day is:

Pick-up Tuesday, April 22nd

Rupert Ave.
Clark Dr.
Matsqui Ave.
Dogwood Lane

Pick-up Wednesday, April 23rd

McKay St.
Haida Ave.
Maquinna Ave.
Nigei & Taylor St
Elst & Fraser St

Pick-up Thursday, April 24th

Marine Dr.
Alderwood Acres

****Strata items need to be left closer to the main street & Alderwood Acres must be brought to Blue Bin areas to allow for Public Works vehicles to load ****

Any unacceptable material will NOT be picked up, and must be removed from the boulevard within 48 hours.

Accepted Material:

- Household Appliances & Electronics
- Furniture (remove all metal screws and handles)
- Brush, Grass Clippings, and Tree Limbs

**One Dump Truck Load
per Household**

Unacceptable Material:

- Kitchen Waste or Putrescible Waste
 - Household Garbage
- Construction Material including:
Drywall, Roofing, Flooring, Siding
- Vehicles, Boats or Trailers
 - Carcasses
 - Noxious Weeds
 - Tires
 - Batteries
- Paint, Oils, Propane Tanks
- Liquid or Flammable Waste

Municipal Transfer Station (Outside)



721 Marine Drive

Open to Port Alice Residents

Hours extended until further notice.

Mon, Tues, Thur and Fri 11am - 5pm



Recycling Inside Depot

(Packaging and printed material)

Please drop off your **recycling** at the **inside depot** during operating hour

Saturday 10 a.m. - 4 p.m.

Wednesday 10 a.m. - 6 p.m.



WEEKLY PROGRAM GUIDE

SUNDAY CLOSED	MONDAY CLOSED	TUESDAY 1pm - 8pm	WEDNESDAY 1pm - 8pm	THURSDAY 1pm - 8pm	FRIDAY 1pm - 8pm	SATURDAY 10am - 6pm
Toddlers	Yoga 7pm - 8:15pm (entrance at the front of building)	Computer Room 1pm - 8pm	Toddler Time 10am - 12pm	Computer Room 1pm - 8pm	Toddler Time 10am - 12pm	Computer Room 10am - 6pm
Adults/Mature Teens		Walking Time 1pm - 2pm	Computer Room 1pm - 8pm	Walking Time 1pm - 2pm	Computer Room 1pm - 8pm	Open Gym 10am-6pm
Elementary School Kids		Tai Chi 1pm - 2pm	Walking Time 1pm - 2pm	Tai Chi 1pm - 2pm	Walking Time 10am - 12pm	Tai Chi 1pm - 2pm
All ages		Mahjong 2pm - 3pm	Tai Chi 1pm - 2pm	Mahjong 2pm - 3pm	Open Gym 1pm - 8pm	Mahjong 2pm - 3pm
		Activity Club 3pm - 4:30pm	Mahjong 2pm - 3pm	Activity Club 3pm - 4:30pm	Tai Chi 1pm - 2pm	Community Market 11am - 1pm (Check posters or our Facebook Page for market details)
		Open Gym 4:30pm - 8pm	Activity Club 3pm - 4:30pm	Open Gym 4:30pm - 8pm	Mahjong 2pm - 3pm	
		Belly Dance 6:30pm - 7:30pm	Open Gym 4:30pm - 8pm	Crochet Club 5:30pm - 7:30pm		
			Yoga 7pm - 8:15pm (entrance at the front of building)	Belly Dance 6:30pm - 7:30pm		

Check out our Facebook and Instagram pages, **PORT ALICE COMMUNITY CENTRE**, for up to date programming information and daily announcements. **(Programs may change at any time)**

Join us for some Easter crafts!

Saturday, April 19th
11-1 pm
For more information
call us at
250-284-3912



Supervised Teen Weight Room

Mondays & Wednesdays
7 - 8pm
(starting March 31st)

Must be 14 years of age and older. Memberships and waivers are required and signed by student and parent/caregiver.

Student fee is \$15.75/month, includes tax

An adult supervisor will be on site.

Stop by the Community Centre to purchase a membership or call 250-284-3912 for more information.



Calling all artists!

The Village of Port Alice is celebrating its 60th Anniversary in the Rumble Beach location.

The Village would like to celebrate the occasion with a graphic design to put on t-shirts.

The design needs to represent our beautiful Village and everything that makes it special.

This is a great way to share your talent!

Deadline to submit your design is by April 25th, 2025

Email to communitycentre@portalice.ca

The design will be chosen on May 1st.



GARAGE SALE

and Kids Clothing & Toy Swap

Where: Community Centre
Date: Saturday April 12th
Time: 11am - 1pm
Cost: \$10.50 per table

This is a community indoor garage sale in one area, plus kids clothing and toy swap in another area.
 Call 250-284-3912 to book your tables.
 Deadline is Thursday April 10th to register.



Port Alice Health Centre

Port Alice Health Centre

1090 Marine Drive

Hours of Operation: 8:30am – 4:30pm

7 days a week (Excluding statutory holidays)

Doctor appointments available Monday to Thursday

Urgent care after hours is available via 911 starting Sundays at 9pm and ends Thursdays at 4:30pm

To reach the Health Centre call 250-284-3555 dial:

- Line 1 to reach the reception
- Line 2 to reach the nursing station

For free health advice 24/7 call 811

Lab Schedule: Monday to Friday mornings

To book a Laboratory Appointment: v2.waitwhile.com/book/pahlab or call 250-284-3555 ext 1

Additional Supports available

Through the Health Centre include:

- Home Support
- Diabetes Education
- Dietician
- Public Health
- Home & Community Care Nursing
- Telehealth
- Occupational Therapy & Physiotherapy
- Chronic Disease Management
- Mental Health and Substance Use Counselling
- Harm Reduction Services • Social Work

Talk to your doctor or call the Health Centre to be connected to any of these services.

Join our Facebook group to stay informed:

<https://www.facebook.com/groups/portalicehealthcentre>

Walk-in Tuesdays

Running Tuesday mornings starting at 9am for patients of the Port Alice Health Centre.

Patients need to arrive at 9am with 1 concern only to be added to the list for the morning. Limited walk-in appointments available, patients will be seen first come basis.

DEW Group

Weekly meetings emphasising health choices in the context of diet, exercise, and holistic wellness. Run by Port Alice Health Centre RN and Social worker. Find us on facebook for more details:

<https://www.facebook.com/PortAliceDEW>

Travel Assistance

If you or someone you know requires travel assistance for an out-of-community appointment at an Island Health Facility or Service please call (844)940-6617 or email info.patient.transportation@islandhealth.ca

The Port Alice Health Forum Society

“Medical Wish Cupboard”

Vision/Purpose

The cupboard will store and distribute donated medical supplies and equipment. These items will be distributed free of charge for individuals in need of short term assistance with obtaining medical supplies and equipment. Assistance/advocacy will also be given to individuals whom need long term solutions for their medical needs.

If you have items which you can donate, or need some assistance – Please call:

Sandra Morgan 250-284-3301

Vicki Brayton 1-604-671-2721

Catherine Beatty 250-284-6160



Volunteer Transportation Network



The Volunteer Transportation Network is currently looking for volunteer drivers in Port Alice.

Port Alice drivers will be dispatched from Port Alice and will provide transportation services to registered Port Alice VTN clients to and from a scheduled destination.

Training is provided to all VTN drivers. At the end of each month, volunteer drivers will be reimbursed for the kilometers they drive.

Please contact the Mt. Waddington Transit office at #250-956-3151 for more information.

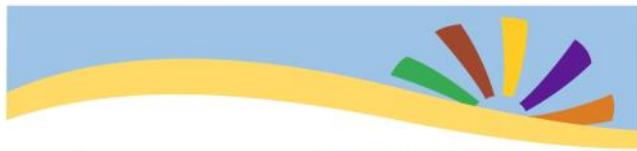

Calling All Seniors! **Are you Bored? Lonely?**
Looking for something fun to do?

Come Join the Adult Day Program

*
There will be a variety of **social, cognitive and physical activities** planned during the duration of the program. A warm **lunch** will also be provided.

Every Tuesday 10-2pm

Seaview Activity Centre
901 Marine Dr., Port Alice

If you, or someone you know are interested, please contact, Judy @ 250-527-0266 to arrange a trial visit

All Island Health Adult Day Programs charge a small user fee of \$5 per visit.



**Better
at Home**



United Way helping seniors remain independent.

**Port Alice
Lets Do Lunch
Free for Seniors
3rd Wednesday of the
month @ noon
At the Legion**

Religious Services

NORTH ISLAND CATHOLIC COMMUNITIES

Box 811, Port Alice, V0N 2N0

Contact Joanie at 250-284-6129 for more
Information

nicatholic@gmail.com



REGULAR MASS SCHEDULE

St. Theresa's, Port Alice
Saturdays, 5 p.m.



St. Johns Anglican-United Fellowship

Meets at St. John's Ecumenical Church

April 13th Palm Sunday 4pm

April 20th Easter Communion 4pm

Rev Bob Gilbert 250-686-5695

We welcome you to come for worship, prayer,
praise, music, and fellowship.

All are invited to drop in for coffee, tea, snacks on
Wed. mornings 10-12

"And this is the testimony: God has given us eternal
life, and this life is in his son." John 1:5

Welcome to

Ocean View Christian Assembly

850 Marine Drive

Box 264, Port Alice, BC

Email: ovcabbc@gmail.com

Sunday Service 10:30 am

For more information call

Corrine Tiberghien—250-230-0225

Holy Week Services: Everyone welcome

Rev. Bob Gilbert will hold daily worship at

St. John's Church

(Mon. Tues. Wed. Thurs. Sat.)

April 14th, 15th, 16th, 17th and 19th

in person or online

11-11:30 am

Call Rev. Bob at 250-686-5695

to receive Zoom link

April 18th 5pm

St. Theresa and St. John are coming together for a
Good Friday service at St. John's Ecumenical
Church

**BC MOVEMENT
ARTS SOCIETY**
presents

**auTour
Dance Company
is coming to
Port Alice**

*15 exquisite dancers performing
the works of 4
highly acclaimed choreographers
in a NEW & EXCITING
evening of dance!*

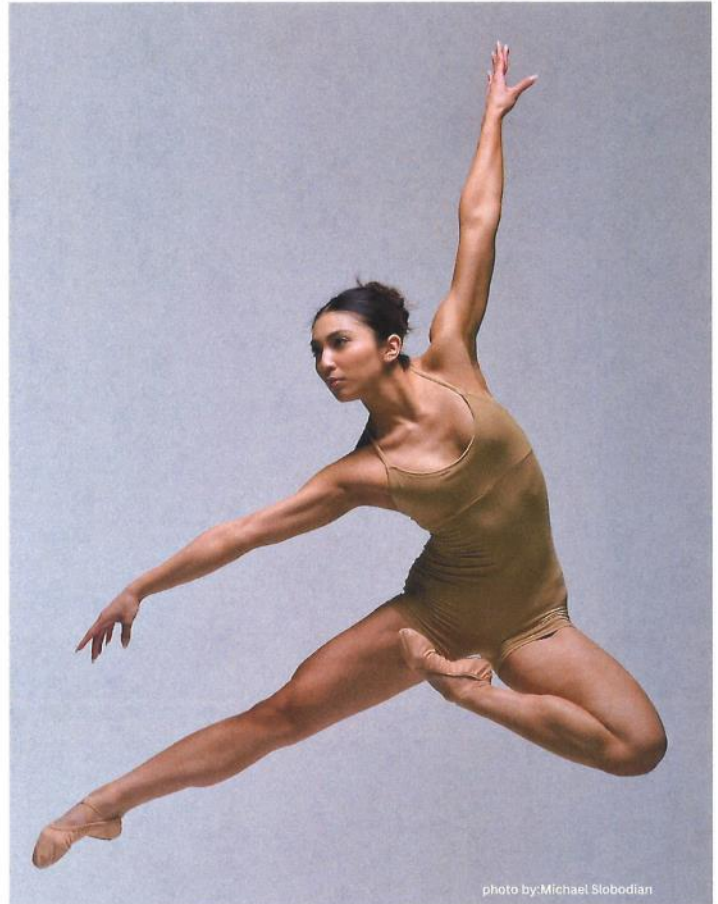

Tuesday April, 29 @ 5:00pm

COMMUNITY CENTRE GYM- PORT ALICE

951 Marine Dr, Port Alice

\$20 (free for 13 & under)

TICKETS - call 604-970-3206

for email: movementartsbc@gmail.com

also available at the door

for info visit:

www.bcmovementarts.com



Supported by the Province of British Columbia

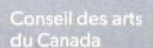
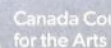

Community Messages

Rumble Sheet Advertising Prices

Commercial Classified Ads
\$2/line (\$6 minimum)

Business Card \$6/month
1/4 page Ad \$8/month
1/2 page Ad \$16/month
1 Full Page \$32/month

Notice to Advertisers

The Village of Port Alice *Rumble Sheet* newsletter is produced at the Community Centre.

Please email your information to:
rumblesheet@portalice.ca or
contact the Community Centre to place and
pay for ads:

951 Marine Drive or call 250-284-3912

Deadline for May is April 25th



PORT ALICE LIONS EASTER EGG HUNT

Easter Sunday April 20th – 12:00 Noon

SeaView Elementary School

upper school outdoor area



Meetings every 4th Wednesday of the month
at the Lion's Den in the community center, anyone
interested in joining or learning more about your
Local Lions Club is welcome to attend, e-mail for
more information: portalicelionsclub@gmail.com

Upcoming Events:

Bottle Drive: Date TBD

Easter Egg Hunt: Sun. April 20th 12pm

Port Alice Library

Regular Library Hours:

Mon Closed
Tue 10-12 & 1-5
Wed Closed
Thu 1-4 & 5-8
Fri 1-5
Sat 10-2
Sun Closed

Board Game Night

Thursdays 6 - 7pm

Call 250-284-3554 for more information.



Port Alice Lions Club

Our **mission statement** is to serve our community by volunteering our time and providing financial assistance, to help our community with projects which benefit the town of Port Alice and its residents.

We support the visions of **Lions International** which empowers volunteers to serve their communities and meet humanitarian needs.

If you are interested in joining or would like some more information please contact our Membership Chairman Natalie Stewart @ 209-2454.

Volunteers needed!

Community Messages

Branch # 180

250-284-3256

Hours: Saturday: 2 - 10pm, Sunday to Friday: 4 - 10pm

Calm Waters Café: Saturdays 8 - 11am

Dew Group: Mondays (except holidays) at 10am. Everyone welcome.

Meat Draws: Fridays and Saturdays. Prime Rib when available.

Membership: Must be 19 years of age. Give you discounts at many businesses, helps veterans, and contributes to the community.

ATM: Available when the Legion is open.

Volunteers: We welcome your help.

Leave your name and number at the bar.

Darts, Pool and Cards: Come have fun and bring your friends.

Legion Scooter: We have a scooter available for Legion members. \$250 damage deposit.

Upcoming Events:

Better at Home: Better at Home

Senior's Lunch. The next lunch is April 16th at 12 pm. Come and enjoy a free lunch and bring a friend!

Paint your Partner: A fun filled evening. Come and paint your partner's portrait April 12th at 7:30 pm. Supplies provided. \$20 per person.

Hamburger supper/ Karaoke: April 26th. Come and sing your heart out! Supper is 5-7 pm. Karaoke starts at 7:30 pm. Sign up at the bar for hamburgers.

General Meeting: April 27, 2025 at 12:30 pm



Clubhouse Hours

11am - 5pm

7 days a week

2025 ANNUAL DUES

Adult.....	\$500.00
Student.....	\$200.00
Junior.....	Free!
Motorized cart fee.....	\$100.00

2025 ANNUAL GREEN FEES

9 Holes	\$ 20.00
All Day	\$ 30.00

ANNUAL LOCKER RENTAL

Member.....	Free!
Non-Member	\$30.00
Clubs.....	\$10.00

FREE Junior Golf

Including use of junior clubs

Any questions concerning Dues, Green Fees or Locker Rentals should be directed to: **Call 250-284-3213**

or **portalicegolf@gmail.com**

Royal
Canadian  **LEGION**

Community Messages



Wednesdays 7 - 8pm
At the Port Alice Community Centre.
Parking and entrance by the fence area.
Covid measures in place.
Call Jim at 284-0045 for enquiries

Report all wildlife conflicts to the BC Conservation Officer Service RAPP line at **1-877-952-7277**

If you observe dangerous wildlife in an urban area involved in any of the following, please report the incident:

- Accessing garbage or other human supplied food sources.
- Instances where wildlife cannot be easily scared off.
- Dangerous wildlife is in a public location like a city park or school during daylight hours.
- When a cougar is seen in a urban area.

Port Alice Thrift Shop

Tues, Thurs & Sat
10:00 am – 2:00 pm

Located at Sea View Activity Centre.
(Parking Lot off Centennial Field Rd)

Donations are only accepted on Saturdays at this time

HARVEST FOOD BANK

ST. JOHN'S ECUMENICAL CHURCH
2:00 - 3:00 PM

FULL HAMPER + Fresh Eats

3rd **THURSDAY** of the month

Must register at harvestfoodbank.org or
call the food bank at 250-902-0332

Road Maintenance for the North Island is now under the care of Mainroad Group. The 24hr hotline number for the North Island is:

1-877-215-7122

For more information, visit:

www.mainroad.ca

To report a wildfire

or irresponsible behaviour that could start a wildfire in British Columbia,
please call

[1 800 663-5555](tel:18006635555) or

(*5555 from a cell phone) **as soon as possible**. Information from the public is crucial to the effectiveness of our response.

RUMBLE BEACH
Fishing Charters & Eco-Tours



Regan Hickling
40 years plus experience
in local waters

250-284-6204 or 250-209-2779

Port Alice, BC info@rumblebeachfishingcharter.com
www.rumblebeachfishingcharter.com

DARRYL MILLAR CONTRACTING

**All aspects of Commercial and Residential
Construction**

Licensed and Insured

250-230-0956

darrylmillarcontracting@gmail.com



McWilkie's

1-833-629-4554

1-833-McWilki

**Thursday-Sunday
12pm-7pm**

**1110 Marine Drive
Port Alice BC**

www.mcwilkies.ca



Oceanside
PREMIUM INN

Renovated 2 bedroom,
1 bathroom apartments
for daily, and weekly rental

Self check in through our website

WWW.WCOCEANSIDEINN.COM

250-209-8607

wcoceansideinn@gmail.com

1101 Marine Drive,

Port Alice, B.C., V0N 2N0

**Port Alice
Petroleum Products**

For all your fuel and fishing tackle needs.

We deliver marine fuel by appointment.

Please call 250-284-3530

**Mon - Sat 9 am - 6 pm
Closed Sundays & Holidays**

- Gas
- Diesel
- Marked Mid-grade
- Propane
- Fishing Tackle & Bait
- Confectionary
- Local Artisans



For Sale or Rent

For Sale

Oceanfront Living in Port Alice 111-801 Marine Drive, Port Alice

List price: 299,900 Strata Fee: \$266.20

Enjoy breathtaking ocean views from this updated 3-bedroom, 1-bathroom corner unit in the sought-after Seaview strata. This 898 sq. ft. end-level suite is just steps from the beach, two marinas and world class fishing, offering a peaceful coastal lifestyle with endless outdoor recreation opportunities.

Features include:

Brand new kitchen with all new appliances and new bathroom

Fresh paint and new flooring throughout, extra windows for natural light

Large covered patio leading to a grassy outdoor space

Secure entry, in-suite storage, and ground-level access

Shared laundry and designated parking near the main entrance

Pets and rentals allowed

Located next to the Legion and within walking distance of Foggy Mountain Coffee and town amenities, this home is perfect for those looking to embrace Vancouver Island's stunning west coast



For more details or to book a viewing, contact:

Siya Herman PREC* | Oakwyn Realty Ltd.

☐ 250-739-2858 | ☐ siya@siyaherman.ca



Easter Word Search

T	Y	L	I	L	I	R	P	A	U	N	R	L	L
R	U	F	M	P	E	S	A	T	R	E	A	T	S
A	S	L	D	A	R	E	T	E	K	S	A	B	Y
L	R	N	I	E	H	I	G	N	I	N	R	O	M
I	N	S	W	P	O	G	Y	Y	D	N	A	C	S
D	F	O	S	G	S	E	T	F	D	L	A	D	S
O	L	Y	A	E	G	G	S	A	R	D	N	S	A
F	L	B	A	D	H	D	S	M	E	T	O	K	R
F	M	I	E	G	G	I	N	I	S	M	A	C	G
A	R	I	L	R	L	S	T	L	S	F	S	I	S
D	R	Y	O	Y	U	R	E	Y	D	Y	T	H	E
T	N	U	H	E	T	A	L	O	C	O	H	C	E
I	R	A	D	E	C	O	R	A	T	I	O	N	S
A	T	N	C	Y	N	N	U	B	F	Y	I	C	M

TULIPS
EGGS
CANDY
DECORATIONS
MORNING
APRIL
FAMILY
DYE
BUNNY
HUNT
FLOWERS
DRESS
CHOCOLATE
DAFFODIL
CHICKS
BASKET
LILY
HAM
GRASS
TREATS

For Sale or Rent



310 - 791 Marine - 2 bed, 1 bath , top floor, oceanview, mountainview- \$144,900

206 - 791 Marine Dr - 2 bed, 1 bath - \$155,000

925 Haida - 3 bed + den, 3 bath, motivated to sell, open to offers - \$389,999 - **Reduced**

1036 Matsqui - 5 bed, 2 bath, spectacular view, many updates - \$537,000

1009 Rupert - 4 bed, 2 bath, oceanview, new windows and updates- \$395,000

69 McKay- 4 bed, 2 bath, many updates- \$234,900 - **Reduced**

Royal LePage Advance Realty Ltd (250)949-7231

Sarah Baron - sarahdbaron@gmail.com

Melanie McRann - melanie_mcrann@hotmail.com

Johan Olsen - Johan.Olsen@royallepage.ca

Bashaw Storage

731 Marine Drive, P.O. Box 794, Port Alice, B.C. V0N 2N0

Self-contained, locked storage
5x10x10 Cubicle
10x10x10 Cubicle
Boat/Trailer Covered Stalls

Jan Allen
Ken Bradshaw
250-284-3201
jcallen08@gmail.com

5 x 10 x 10 Cubicle \$70/month

10 x 10 x 10 Cubicle \$110/month
(Self-contained, locked storage)

Boat/Trailer Covered Stalls
\$115 or \$125/month

Uncovered area for aluminum style boat/ small trailer/ canoe/ kayaks. Monthly rate to be determined upon size.

284-3201

Thinking of selling your home?

Call me today!

250.209.9667



Johan Olsen
YOUR LOCAL PORT ALICE REALTOR®



www.johanolsen.ca

HAPPY EASTER!

